

STOPPING, STANDING AND PARKING

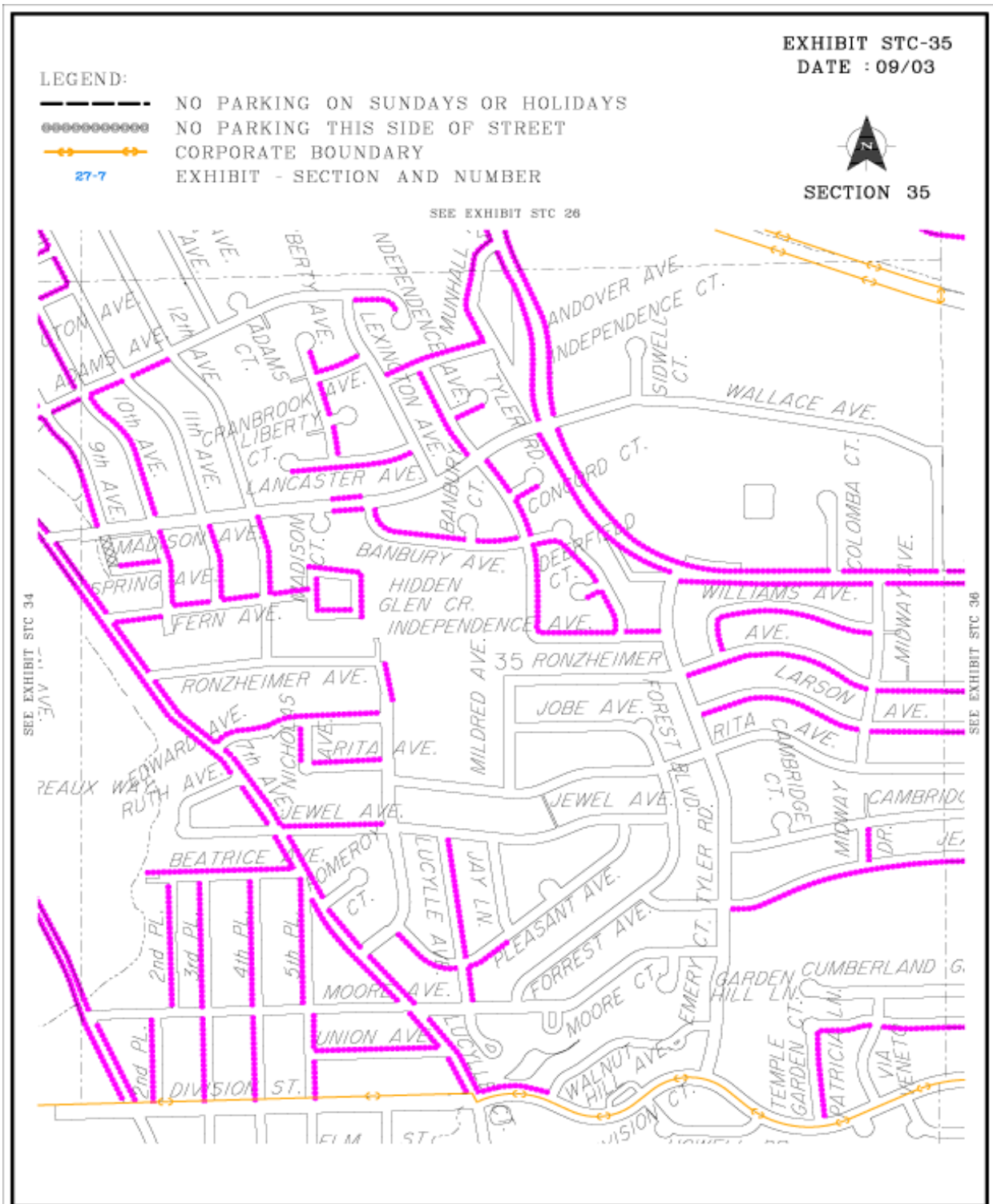

(Ord. 2006-M-53 § 1; Ord. 2004-M-38 § 1; Ord. 2004-M-17 § 1; Ord. 2000-M-68 § 1; Ord. 2000-M-25 § 1; Ord. 1996-M-21 § 1; 1995-M-43 § 1; 1994-M-23 § 1.)

STOPPING, STANDING AND PARKING

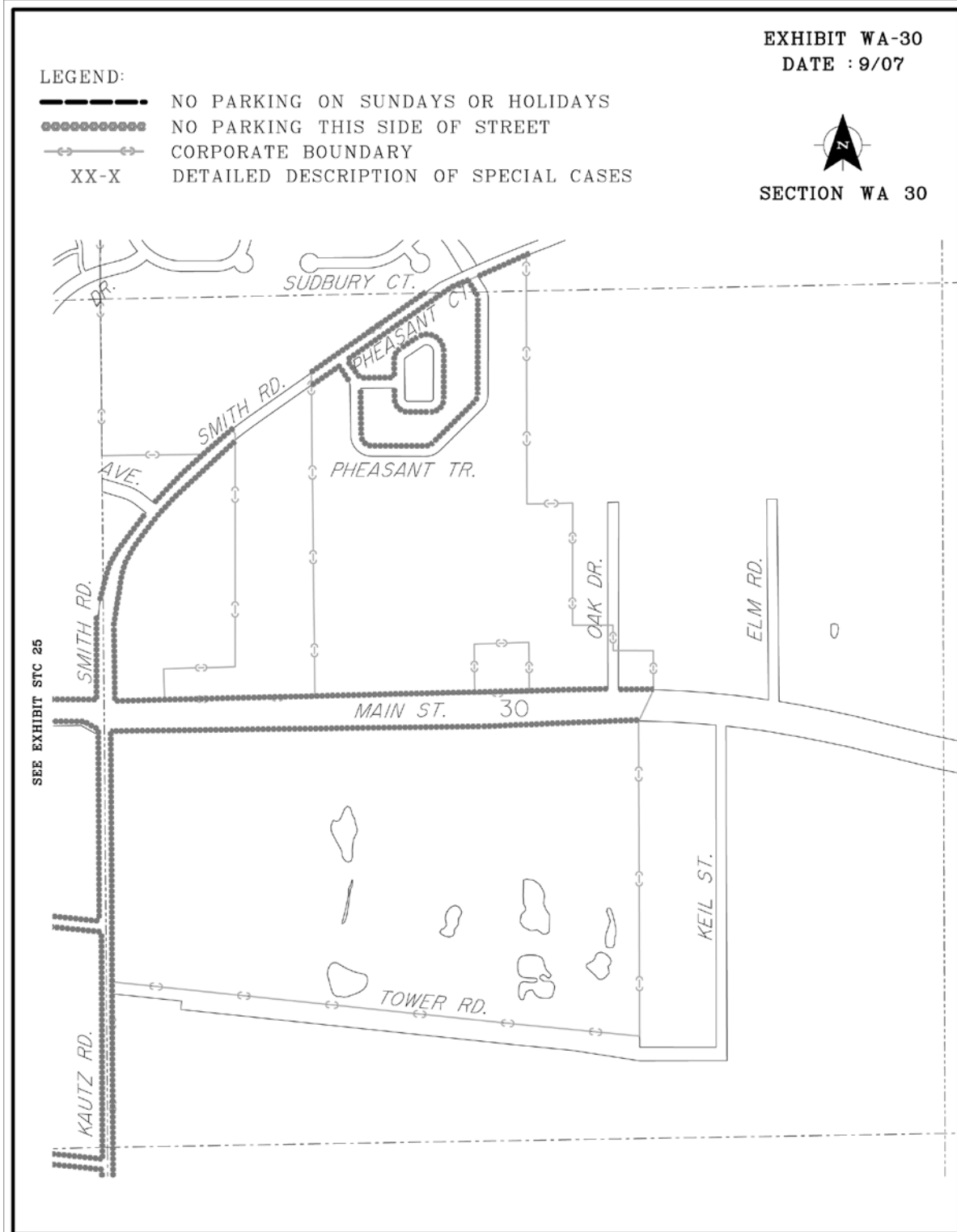

(Ord. 2007-M-96 § 1; Ord. 2006-M-5 § 1; Ord. 2004-M-17 § 1; Ord. 2003-M-78 § 1; Ord. 2000-M-68 § 1; Ord. 2000-M-25 § 1; Ord. 1996-M-21 § 1; 1994-M-23 § 1.)

STOPPING, STANDING AND PARKING

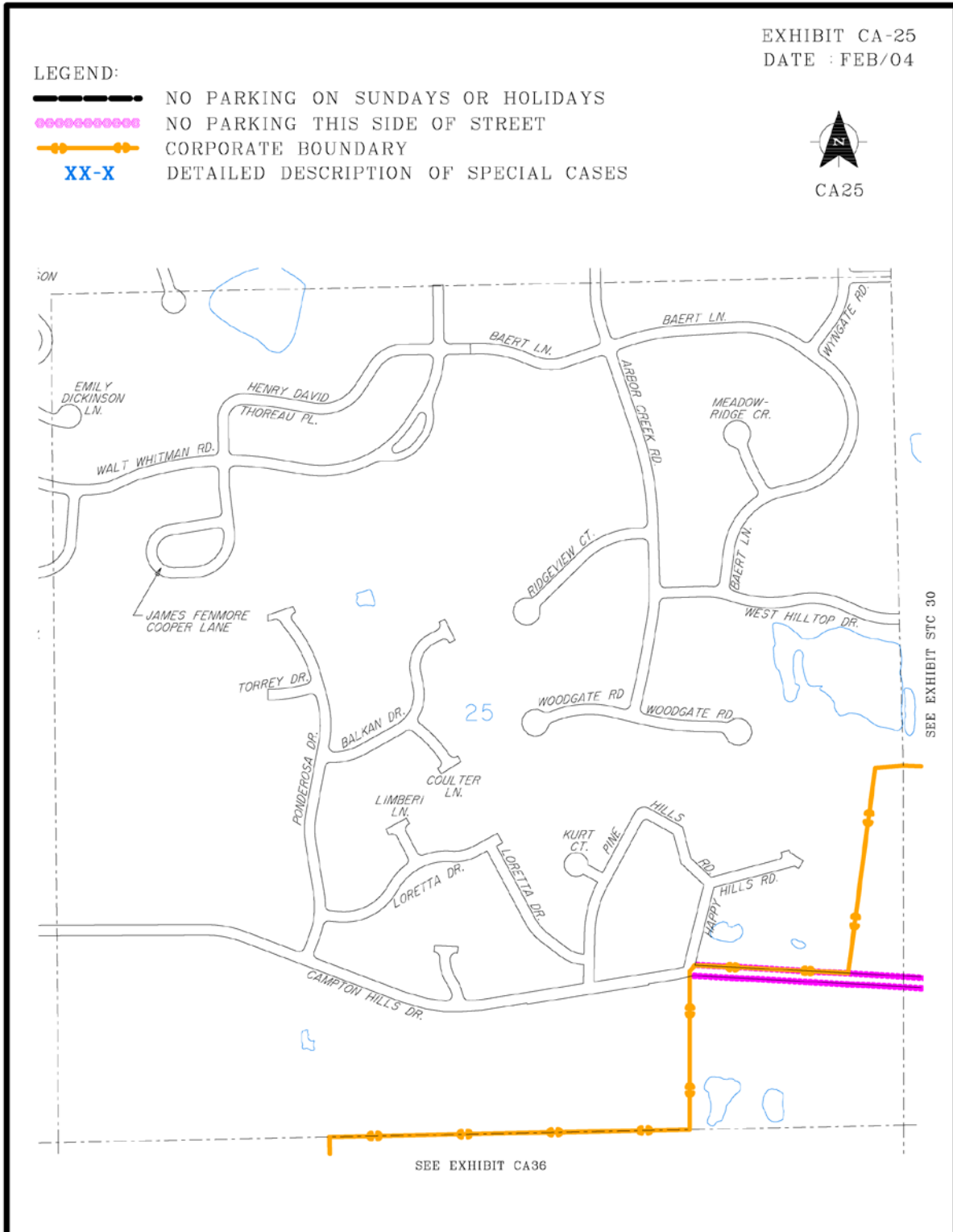

(Ord. 2000-M-68 § 1; Ord. 1996-M-21 § 1.)

STOPPING, STANDING AND PARKING

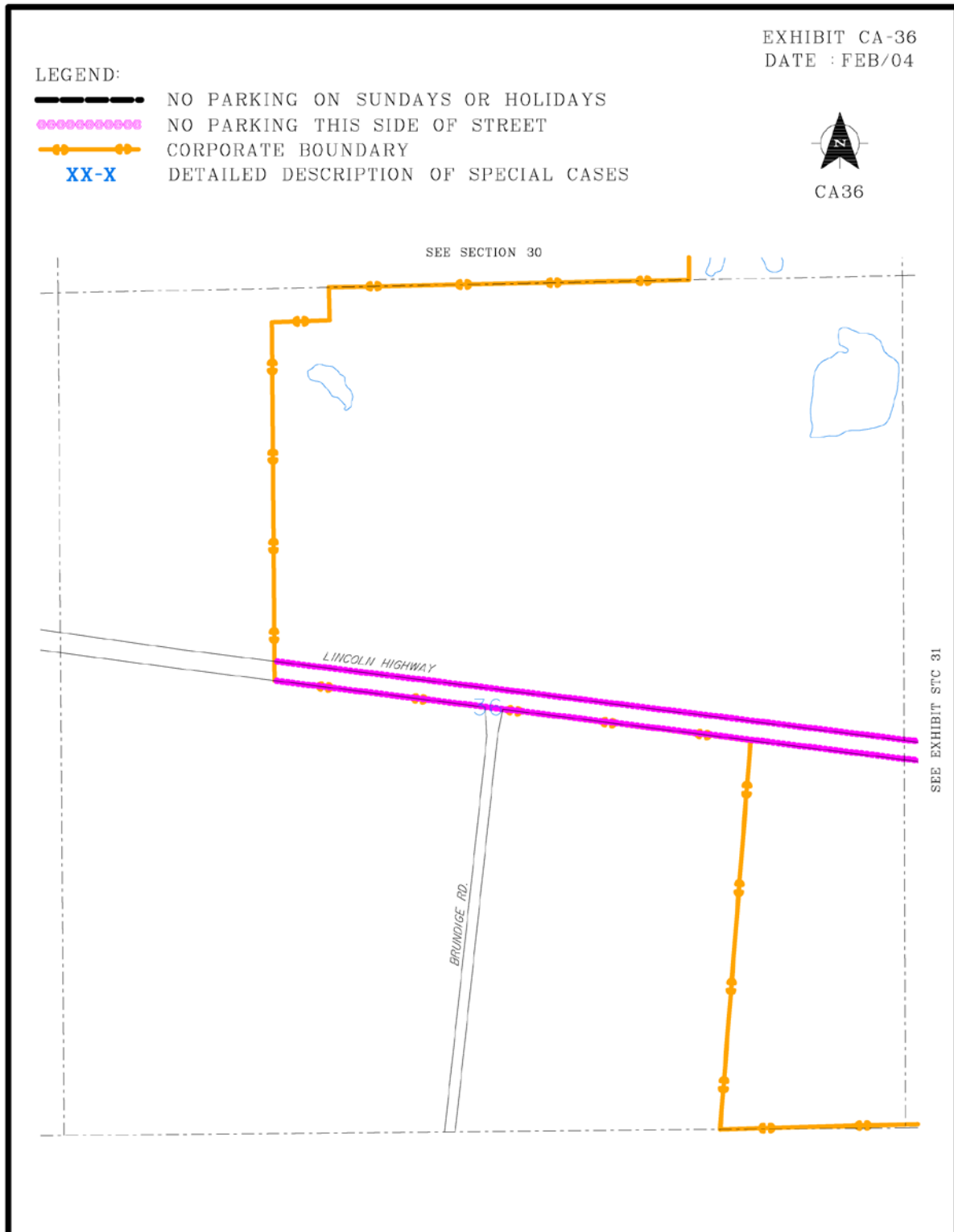

(Ord. 2000-M-68 § 1; Ord. 1996-M-21 § 1.)

***DELINEATION OF "NO PARKING"
AT SPACIFIC LOCATIONS
CUL-DE-SAC (TYPICAL)***

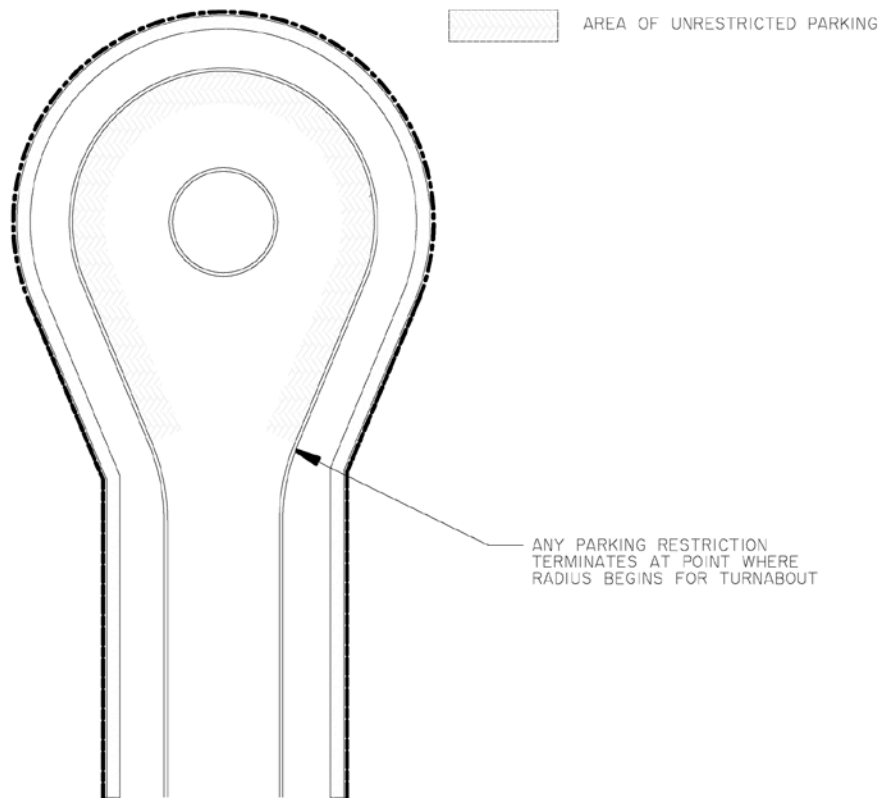

CITY OF ST. CHARLES

***DELINEATION OF "NO PARKING"
AT SPACIFIC LOCATIONS
EYEBROW (TYPICAL)***

 AREA OF UNRESTRICTED PARKING

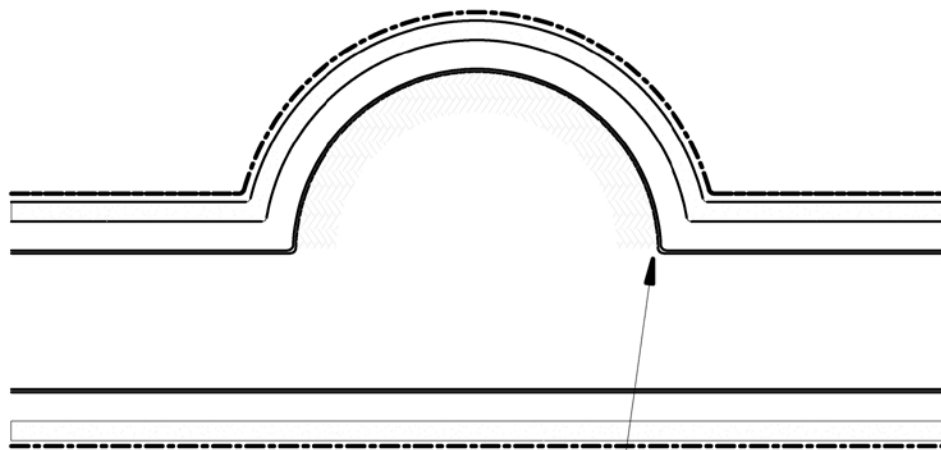

ANY PARKING RESTRICTION
TERMINATES AT POINT WHERE
RADIUS BEGINS FOR TURNABOUT

CITY OF ST. CHARLES

STOPPING, STANDING AND PARKING

DETAILED DESCRIPTION OF SPECIAL CASES

- 23-1 NO PARKING "NOVEMBER 1 THROUGH MARCH 31" ON THE EASTERLY SIDE OF FOX CHASE BOULEVARD, FROM THE NORTHERLY RIGHT-OF-WAY OF WAVERLY CIRCLE TO A POINT NINE HUNDRED EIGHTY (980) FEET NORTHERLY THEREFROM.
- 25-1 NO PARKING ON THE NORTH SIDE OF PRODUCTION DRIVE FROM THE WEST RIGHT-OF-WAY OF KIRK ROAD TO A POINT ONE HUNDRED (100) FEET WESTERLY THEREFROM.
- 25-2 NO PARKING ON THE WEST SIDE OF 37TH AVENUE FROM THE NORTH RIGHT-OF-WAY OF OHIO AVENUE TO A POINT THAT IS TWO HUNDRED EIGHT-FIVE (285) FEET SOUTH OF THE SOUTH RIGHT-OF-WAY OF ILLINOIS AVENUE.
- 25-3 NO PARKING ON EITHER SIDE OF THE FRONTAGE ROAD, LOCATED ON THE SOUTH SIDE OF EAST MAIN STREET FROM THE WEST RIGHT-OF-WAY OF 38TH AVENUE TO A POINT AT WHICH THE FRONTAGE ROAD ENDS TO THE WEST.
- 26-1 NO PARKING ON EITHER SIDE OF TYLER ROAD FROM THE NORTH RIGHT-OF-WAY OF EAST MAIN STREET, TO THE SOUTHERLY RIGHT-OF-WAY OF WING LANE EXTENDED SOUTHWESTERLY.
- 26-2 NO PARKING ADJACENT TO THE LANDSCAPED ISLAND ON LONGMEADOW CIRCLE.
- 26-3 NO PARKING ON THE EAST SIDE OF INDUSTRIAL DRIVE, FROM THE SOUTH RIGHT-OF-WAY OF EAST MAIN STREET TO A POINT FIVE HUNDRED SIXTY-ONE (561) FEET SOUTH OF SAID RIGHT-OF-WAY. NO PARKING ON THE EAST SIDE OF INDUSTRIAL DRIVE, FROM THE NORTH RIGHT-OF-WAY OF PRODUCTION DRIVE TO A POINT SEVEN HUNDRED FIFTY (750) FEET NORTH OF SAID RIGHT-OF-WAY.
- 26-4 NO PARKING ON THE WEST SIDE OF INDUSTRIAL DRIVE, FROM THE SOUTH RIGHT-OF-WAY OF EAST MAIN STREET TO A POINT FOUR HUNDRED FORTY (440) FEET SOUTH OF SAID RIGHT-OF-WAY. NO PARKING ON THE WEST SIDE OF INDUSTRIAL DRIVE, FROM THE NORTH RIGHT-OF-WAY OF PRODUCTION DRIVE TO A POINT FIVE HUNDRED SEVENTY (570) FEET NORTH OF SAID RIGHT-OF-WAY.
- 26-5 NO PARKING ALONG THE INSIDE RADIUS OF DERBY COURSE ADJACENT TO 905 DERBY COURSE, SIXTY (60) FEET SOUTHERLY AND SIXTY (60) FEET EASTERLY FROM A POINT ON THE MID RADIUS OF THE CURVE MEASURED ALONG THE BACK OF THE CURB.
- 27-1 NO PARKING ON THE EAST SIDE OF NORTH FIRST AVENUE FROM CEDAR AVENUE TO STATE AVEUE.
- 27-2 NO PARKING ON THE WEST SIDE OF NORTH FIRST AVENUE FROM THE NORTH RIGHT-OF-WAY OF CEDAR AVENUE TO A POINT ONE HUNDRED THIRTY-FIVE (135) FEET NORTHERLY THEREFROM.

STOPPING, STANDING AND PARKING

- 27-3 NO PARKING ON THE WEST SIDE OF NORTH THIRD AVENUE FROM THE NORTH RIGHT-OF-WAY OF CEDAR AVENUE TO A POINT EIGHTY-SIX (86) FEET NORTHERLY THEREFROM.
- 27-4 NO PARKING ON THE EAST SIDE OF NORTH THIRD AVENUE FROM THE SOUTH RIGHT-OF-WAY OF CEDAR AVENUE, TO A POINT FORTY (40) FEET SOUTHERLY THEREFROM.
- 27-5 NO PARKING ON EITHER SIDE OF DELNOR AVENUE FROM NORTH THIRD AVENUE TO FIFTH AVENUE, EXCEPT FOR THE ONE HUNDRED TEN (110) FEET WESTERLY OF FIFTH AVENUE ON THE SOUTHERLY SIDE.
- 27-6 NO PARKING ON EITHER SIDE OF NORTH THIRD AVENUE FROM THE NORTH RIGHT-OF-WAY OF DELNOR AVENUE TO A POINT ONE HUNDRED (100) FEET NORTHERLY THEREFROM.
- 27-7 NO PARKING ON THE NORTH AND SOUTH SIDE OF STONEHEDGE ROAD FROM THE EAST RIGHT-OF-WAY OF NORTH FIFTH AVENUE (ILLINOIS ROUTE 25), TO A POINT ONE HUNDRED EIGHTY (180) FEET EASTERLY THEREFROM.
- 27-8 NO PARKING ON THE EAST SIDE OF SOUTH FOURTH AVENUE, FROM THE SOUTH RIGHT-OF-WAY OF WALNUT AVENUE TO A POINT THIRTY-TWO (32) FEET SOUTHERLY THEREFROM. NO PARKING ON THE EAST SIDE OF SOUTH FOURTH AVENUE, FROM A POINT FIFTY-TWO (52) FEET SOUTH, TO A POINT ONE HUNDRED TEN (110) FEET SOUTH OF THE SOUTH RIGHT-OF-WAY OF WALNUT AVENUE. NO PARKING ON THE EAST SIDE OF SOUTH FOURTH AVENUE FROM THE NORTH RIGHT-OF-WAY OF ILLINOIS AVENUE TO A POINT TWENTY (20) FEET NORTHERLY THEREFROM.
- 34-5 NO PARKING ON THE WEST SIDE OF SOUTH SIXTH AVENUE FROM THE SOUTH RIGHT-OF-WAY OF ADAMS AVENUE TO A POINT SIXTY (60) FEET SOUTHERLY THEREFROM. NO PARKING ON THE WEST SIDE OF SOUTH SIXTH AVENUE FROM THE NORTH RIGHT-OF-WAY OF SPRING AVENUE TO A POINT EIGHTY-FIVE (85) FEET SOUTHERLY THEREFROM. NO PARKING ON THE WEST SIDE OF SOUTH SIXTH AVENUE TO A POINT 130 FEET NORTHERLY FROM RIVERSIDE AVENUE.
(Ord. 2010-M-22 § 1.)
- 34-6 NO PARKING ON THE EAST SIDE OF SOUTH 4TH STREET FROM A POINT ONE HUNDRED THIRTY-TWO (132) FEET NORTH OF THE NORTH RIGHT-OF-WAY OF ILLINOIS STREET TO A POINT NINETY (90) FEET SOUTH OF THE SOUTH RIGHT-OF-WAY OF WALNUT STREET.
- 34-7 NO PARKING ALONG THE WEST SIDE OF SOUTH THIRD STREET FROM THE SOUTH RIGHT-OF-WAY OF WALNUT STREET TO A POINT ONE HUNDRED THIRTY-SIX (136) FEET SOUTHERLY THEREOF.
- 34-8 NO PARKING ON THE EAST SIDE OF SOUTH FOURTH STREET FROM THE SOUTH RIGHT-OF-WAY OF EAST MAIN STREET TO A POINT ONE HUNDRED SIXTY (160) FEET THEREFROM.

STOPPING, STANDING AND PARKING

- 34-9 NO PARKING ON THE WEST SIDE OF ROOSEVELT STREET FROM THE WESTERLY RIGHT-OF-WAY OF GENEVA ROAD TO THE ENTRANCE TO WHITE OAK CIRCLE.
- 35-1 NO PARKING ON EITHER SIDE OF MADISON AVENUE FROM THE WEST RIGHT-OF-WAY OF BANBURY AVENUE TO A POINT ONE HUNDRED TWENTY (120) FEET WESTERLY THEREFROM.
(Ord. 2009-M-45 § 2.)
- 35-2 NO PARKING ON THE NORTH SIDE OF FERN AVENUE FROM THE EAST RIGHT-OF-WAY OF SOUTH TWELFTH AVENUE TO A POINT ONE HUNDRED FIFTY (150) FEET EASTERLY THEREFROM.
- 35-3 NO PARKING ON THE EAST SIDE OF THIRTEENTH AVENUE FROM THE CENTER LINE OF RONZHEIMER AVENUE EXTENDED EASTERLY TO A POINT TWO HUNDRED SIXTY (260) FEET SOUTHERLY THEREFROM.
- 35-4 NO PARKING ON EITHER SIDE OF MADISON AVENUE FROM THE EAST RIGHT OF WAY OF SOUTH 10TH AVENUE TO THE WEST RIGHT OF WAY OF SOUTH 11TH AVENUE.
(Ord. 2009-M-45 § 1.)
- 35-5 NO PARKING ON EITHER SIDE OF MADISON AVENUE FROM A POINT AT THE CENTER OF THE WIDTH OF THE ENTRANCE TO MADISON COURT EXTENDED WESTERLY TO A POINT TWO HUNDRED TWENTY (220) FEET THEREFROM.
(Ord. 2009-M-45 § 1.)

(Ord. 2004-M-38 § 1; Ord. 2004-M-17 § 1; Ord. 2000-M-68 § 1; Ord. 2000-M-25 § 1; Ord. 1999-M-14 § 1; Ord. 1997-M-111 § 1; Ord. 1997-M-111 § 1; Ord. 1996-M-21 § 1; Ord. 1995-M-10 § 1.)